



MM Riyaniarti Kediri <mm.riyaniarti@iik.ac.id>

---

## JAIM\_531 - correction query

5 pesan

---

**Ramalingam, Rajinikanth (ELS-CHN)** <R.Ramalingam@elsevier.com>

29 November 2021 pukul 18.09

Kepada: "mm.riyaniarti@iik.ac.id" <mm.riyaniarti@iik.ac.id>

Cc: Journal of Ayurveda and Integrative Medicine J-AIM <editor.jaim@gmail.com>

Dear Dr. Wuryandari,

JAIM\_531 [Lactobacillus plantarum FNCC 0137 fermented red Moringa oleifera exhibits protective effects in mice challenged with Salmonella typhi via TLR3/TLR4 inhibition and down-regulation of proinflammatory cytokines] journal editor office requests to check with you on the below queries.

- i) To the Authors: Journal requires abstract in non structured format. Please rewrite the current abstract in non-structured fashion. The abstract should be within 250 words.
- ii) To the Authors: confusing sentence not sure what authors are trying to convey through --its processes products-- please rephrase
- iii) To the Authors: Please specify the acclimatization period (how many days).
- iv) To the Authors: Please specify what --ose-- is
- v) To the Authors: Please use the specific term instead of -better effect.
- vi) To the Authors: please refrain from using the vauge term better instead please explain what exactly improved as a result of NRMOL.
- vii) To the Authors: the bar graphs in Fig 2 are bearily readable please provide larger size graphs.
- viii) To The Authors: Should this be MAP kinase.
- ix) To the Authors: Please provide the Author contributions for each author as per CRediT statement. You may want to refer to the -Guide to Authors- displayed on the journal webpage for the same.
- x) To the Authors: Please add this reference in the reference list and cite the reference no here--.

Attached correction session report file for reference. It would be helpful if you could check and provide your response before 1<sup>st</sup> December.

Look forward to receive your response.

Regards,

Rajinikanth

**Rajinikanth (Mr.)**

Journal Manager

**RELX India Private Ltd** | Research Content Operations

+91 44 4299 4467 office

[r.ramalingam@elsevier.com](mailto:r.ramalingam@elsevier.com)

[www.elsevier.com](http://www.elsevier.com)

Line Manager : [l.ashwin@elsevier.com](mailto:l.ashwin@elsevier.com)

---

 **JAIM\_531\_session\_report.pdf**  
955K

---

**MM Riyaniarti Kediri** <mm.riyaniarti@iik.ac.id>

29 November 2021 pukul 19.14

Kepada: "Ramalingam, Rajinikanth (ELS-CHN)" <R.Ramalingam@elsevier.com>

Dear Mr. Rajinikanth,

We are glad to hear from you about our accepted manuscript.

Before we proceed with the queries attached to the previous message, we want to ask about where we can fill every question?

Because the page central which we have made the correction before has been closed for any editing action.

And what is the mean of queries number x? which reference should we add?

Thank you for your consideration.

We are waiting for your further instructions.

Best regards,

Dr. MM. Riyaniarti Estri Wuryandari, M.Si

[Kutipan teks disembunyikan]

---

**Ramalingam, Rajinikanth (ELS-CHN)** <R.Ramalingam@elsevier.com>  
Kepada: MM Riyaniarti Kediri <mm.riyaniarti@iik.ac.id>  
Cc: Journal of Ayurveda and Integrative Medicine J-AIM <editor.jaim@gmail.com>

30 November 2021 pukul 12.25

Dear Dr. Wuryandari,

Thank you for your e-mail.

Please note once you submitted the proof corrections in ProofCentral it is not possible for authors to amend/edit the corrections in Proof Central Portal.

You can annotate your response to the queries in the attached PDF (not by correcting the text in PDF) by inserting comment in the PDF. Other way is by providing your response to the queries alone in a MS word document file.

Regarding Query x 'Please add this reference in the reference list and cite the reference no here' , Journal editorial office instructed this in section 2.3 for Thierry et al. please check and provide your response for this.

Let me know if you have any questions.

Regards,

Rajinikanth

---

**From:** MM Riyaniarti Kediri <mm.riyaniarti@iik.ac.id>  
**Sent:** 29 November 2021 17:45  
**To:** Ramalingam, Rajinikanth (ELS-CHN) <R.Ramalingam@elsevier.com>  
**Subject:** Re: JAIM\_531 - correction query

\*\*\* External email: use caution \*\*\*

[Kutipan teks disembunyikan]

---

 **JAIM\_531\_session\_report.pdf**  
955K

**MM Riyaniarti Kediri** <mm.riyaniarti@iik.ac.id>  
Kepada: "Ramalingam, Rajinikanth (ELS-CHN)" <R.Ramalingam@elsevier.com>

2 Desember 2021 pukul 21.33

Dear Mr. Rajinikanth,

Thank you for your e-mail.

Here we attached our responses for every queries in the pdf below.

Thank you for your consideration.

We will looking forward for the further instructions.

Best regards,

Dr. MM. Riyaniarti Estri Wuryandari, M.Si

[Kutipan teks disembunyikan]

---

 **JAIM\_531\_session\_report(2).pdf**  
974K

---

**MM Riyaniarti Kediri** <mm.riyaniarti@iik.ac.id>  
Kepada: "Ramalingam, Rajinikanth (ELS-CHN)" <R.Ramalingam@elsevier.com>

2 Desember 2021 pukul 21.39

Dear Mr. Rajinikanth,

We attached the answer for queries number vii about the larger graphs.

Thank you

[Kutipan teks disembunyikan]

---

### 3 lampiran

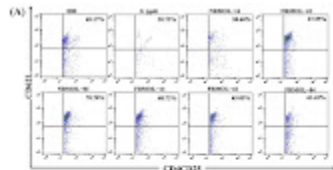

**Figure 3A-B(1).jpg**

405K

